

Total Finished

Square Footage: 8,367 SQ FT

Above-Grade: 8,367 SQ FT Below Grade: N/A

Main Residence: 7,158 SQ FT

Main level: 4,575 SQ FT

Upper Level: 2,583 SQ FT

Guest House: 1,209 SQ FT



Plus 957 SQ FT 3-Car Garage

Calculated per ANSI Standard Z765-2003.

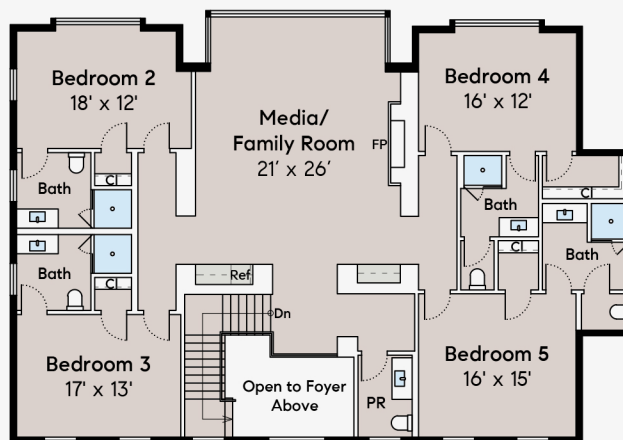
* Total Finished & Unfinished Square Footage: 9,324 SQ FT



**MAIN RESIDENCE
UPPER LEVEL
2,583 SQ FT**

-  Window
-  Door
-  Interior Wall
-  Exterior Wall

**264 W Stafford Road
Westlake Village**

6 Bed | 6 Bath | 2 Half Bath

